

Noże tokarskie składane - Toczanie zewnętrzne - System mocowania D

DTGN 90°

Charakterystyka:

Toolholder for external turning applications equipped with triangular negative inserts and strong cutting edges. The dimple lock ensures good rigidity and chip flow in roughing applications.

Zastosowanie:

External turning toolholder for general applications, roughing, semi-finishing and finishing.

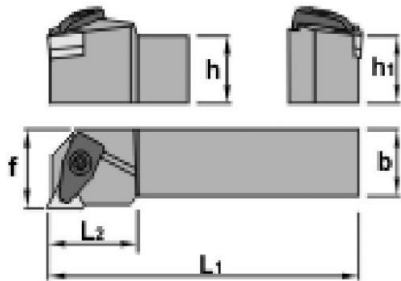
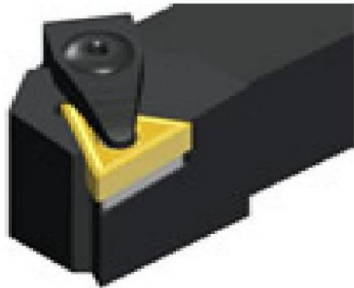

Axial: -6°
Radial: -6°

DTGN 90°	h=h1	b	L1	L2	f	Rozmiar płytek	Waga	Cena
DTGNR 2020 K 16 prawy	20	20	125	22	25	TNM..1604..	0,4	176,00 PLN
DTGNL 2020 K 16 lewy	20	20	125	22	25	TNM..1604..	0,4	176,00 PLN
DTGNR 2525 M 16 prawy	25	25	150	22	32	TNM..1604..	0,8	192,00 PLN
DTGNL 2525 M 16 lewy	25	25	150	22	32	TNM..1604..	0,8	192,00 PLN
DTGNR 2525 M 22 prawy	25	25	150	28	32	TNM..2204..	0,8	200,00 PLN
DTGNL 2525 M 22 lewy	25	25	150	28	32	TNM..2204..	0,8	200,00 PLN
DTGNR 3232 P 22 prawy	32	32	170	28	40	TNM..2204..	1,3	224,00 PLN

DTGNL 3232 P 22 lewy	32	32	170	28	40	TNM..2204..	1,3	224,00 PLN
----------------------	----	----	-----	----	----	-------------	-----	------------

Gdańska 10
70-660 Szczecin
* Telefon: +48 91 489 63 62
* Telefon: +48 500 189 009
* Fax: +48 91 462 30 00
* E-mail: baltictool@baltictool.com

12-03-2010